## Netvitc System® Filters

# Line filter flanges outlet - screen sight glass

## ITEM 610

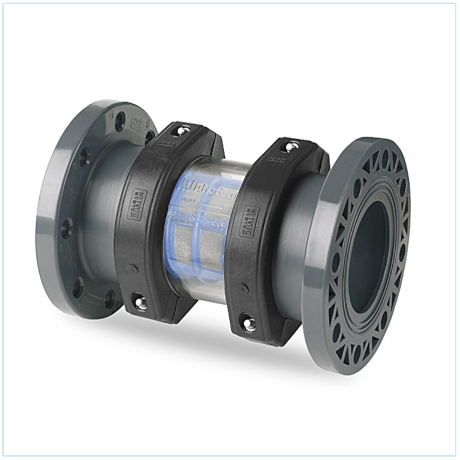

| REFERENCE | DESCRIPTION | Net weight | Volumen ($m^3$) | Gross weight | Unidades lote |
|---|---|---|---|---|---|
| 108N060 | NETV. SIGHT GLASS STRAIN. FLANGE OUTLET 125 | 5,168 | 0,03129 | 5,741 | 1 |
| 108N061 | FILTRO SNS VISOR MALLA S/BRIDA 125-140 | 6,07 | 0,02457 | 6,7104 | 1 |
| 108N062 | NETV. SIGHT GLASS STRAIN. FLANGE OUTLET 160 | 9,0049 | 0,04836 | 9,67 | 1 |

Pol. Ind. Plá Vallonga,
c/ Agua, 28
03006 ALICANTE (España)

+34 965 11 42 82
+34 965 11 48 62
tecnicocomercial@hidroten.es

Technical &
Commercial Service
+ 34 966 105 888

www.hidroten.es

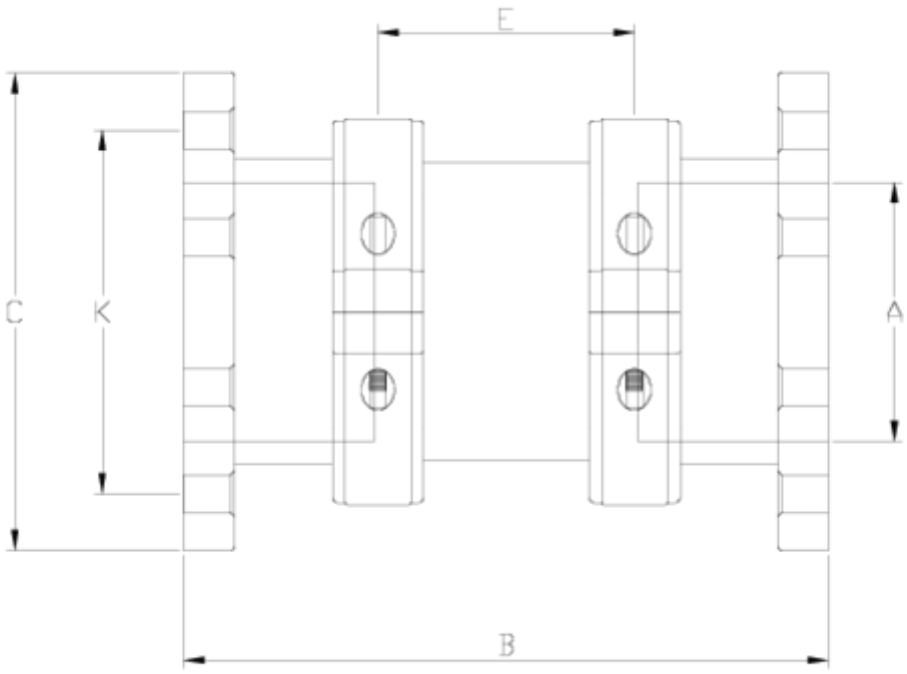


## ITEM 610 | Line filter flanges outlet - screen sight glass

Pol. Ind. Plá Vallonga,
c/ Agua, 28
03006 ALICANTE (España)

+34 965 11 42 82
+34 965 11 48 62
tecnicocomercial@hidroten.es

Technical &
Commercial Service
+ 34 966 105 888

www.hidroten.es

## Product Documents

## Product Certificates

## Company Certificates



















Pol. Ind. Plá Vallonga,
c/ Agua, 28
03006 ALICANTE (España)

+34 965 11 42 82
+34 965 11 48 62
tecnicocomercial@hidroten.es

Technical &
Commercial Service
+ 34 966 105 888

www.hidroten.es