Netvitc System® Filters

Line filter Solvent socket outlet - screen sight glass

ITEM 515

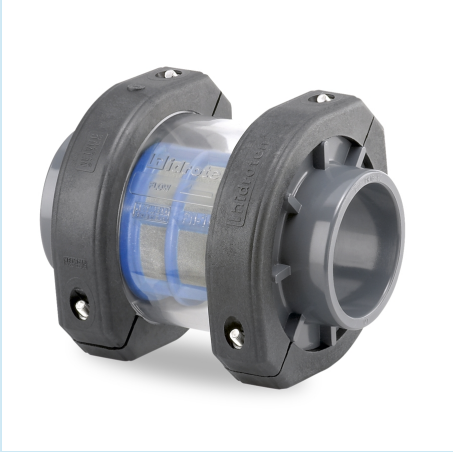

REFERENCE	DESCRIPTION	Net weight	Volumen (m^3)	Gross weight	Unidades lote
108N008	NETV. SIGHT GLASS STRAIN.,S. SOCK/OUT. 90	2,99	0,04117	12,84	4
108N009	NETV. SIGHT GLASS STRAIN.,S. SOCK/OUT. 110	3,1756	0,04117	13,343	4
108N010	NETV. SIGHT GLASS STRAIN.,S. SOCK/OUT. 125	3,18	0,04117	13,6	2
108N011	NETV. SIGHT GLASS STRAIN.,S. SOCK/OUT. 140	5,37	0,04836	11,58	2
108N012	NETV. SIGHT GLASS STRAIN.,S. SOCK/OUT. 160	6,0944	0,04460	12,8828	2
108N013	NETV. SIGHT GLASS STRAIN.,S. SOCK/OUT. 200	7,6181	0,06879	15,83	2

Pol. Ind. Plá Vallonga,
c/ Agua, 28
03006 ALICANTE (España)

+34 965 11 42 82
+34 965 11 48 62
tecnicocomercial@hidroten.es

Technical &
Commercial Service
+ 34 966 105 888

www.hidroten.es

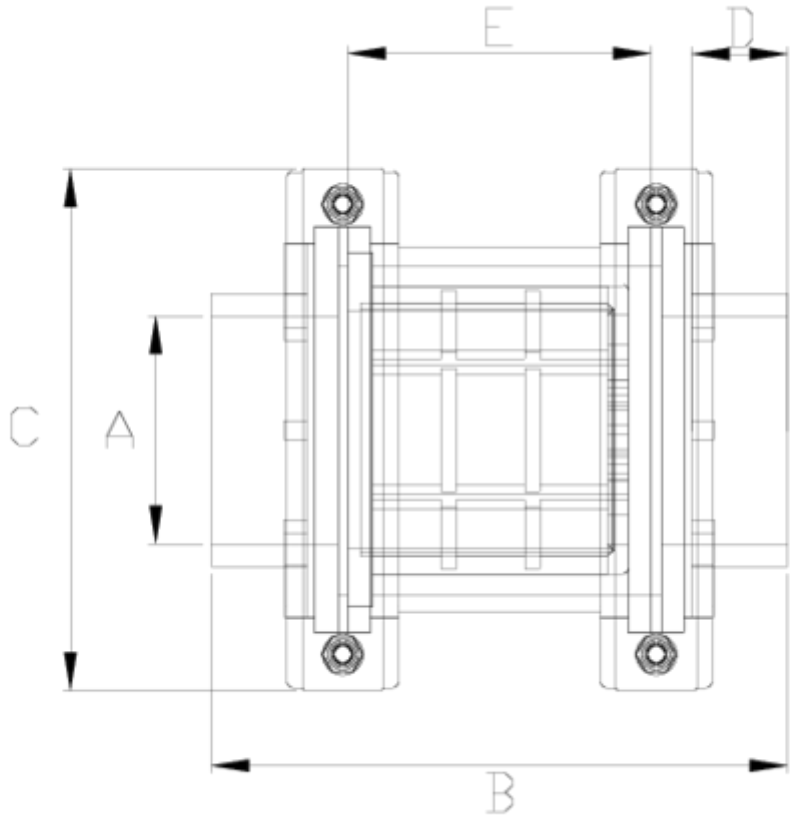

ITEM 515 | Line filter Solvent socket outlet - screen sight glass

PESOS	CÓDIGO	f	BRIDA	A	B	C	D	E	MEDIDA
2990	8N008	90	125	90	240	203	52	122	MÉTRICO
3120	8N009	110	125	110	256	203	62	122	MÉTRICO
3180	8N010	125	125	125	284	203	70	122	MÉTRICO
5370	8N011	140	160	140	297	251	75	137	MÉTRICO
5700	8N012	160	160	160	317	251	86	137	MÉTRICO
7650	8N013	200	160	200	437	251	107	137	MÉTRICO

Pol. Ind. Plá Vallonga,
c/ Agua, 28
03006 ALICANTE (España)

+34 965 11 42 82
+34 965 11 48 62
tecnicocomercial@hidroten.es

Technical &
Commercial Service
+ 34 966 105 888

www.hidroten.es

Product Documents

Product Certificates

Company Certificates







Pol. Ind. Plá Vallonga,
c/ Agua, 28
03006 ALICANTE (España)

+34 965 11 42 82
+34 965 11 48 62
tecnicocomercial@hidroten.es

Technical &
Commercial Service
+ 34 966 105 888

www.hidroten.es