PVC-U pressure fittings

Female threaded cap

ITEM 025

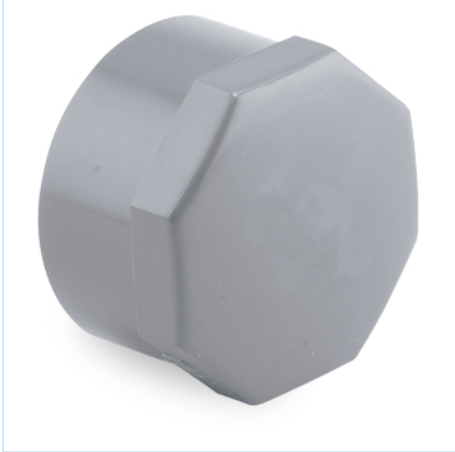

REFERENCE	DESCRIPTION	Net weight	Volumen (m^3)	Gross weight	Unidades lote
1002040	CAP FEMALE THREADED 1/2"	0,011599	0,00473	1,045	80
1002041	CAP FEMALE THREADED 3/4"	0,019184	0,00473	1,46	70
1002042	CAP FEMALE THREADED 1"	0,03262	0,00473	1,585	45
1002043	CAP FEMALE THREADED 1 1/4"	0,05421	0,00892	3,44	60
1002044	CAP FEMALE THREADED 1 1/2"	0,077712	0,00892	4,073	50
1002045	CAP FEMALE THREADED 2"	0,1275	0,01553	6	45
1002046	CAP FEMALE THREADED 2 1/2"	0,187808	0,02244	8	40
1002047	CAP FEMALE THREADED 3"	0,34	0,02244	8,6477	24
1002048	CAP FEMALE THREADED 4"	0,482153	0,02244	7,72	15

Pol. Ind. Plá Vallonga,
c/ Agua, 28
03006 ALICANTE (España)

+34 965 11 42 82
+34 965 11 48 62
tecnicocomercial@hidroten.es

Technical &
Commercial Service
+ 34 966 105 888

www.hidroten.es

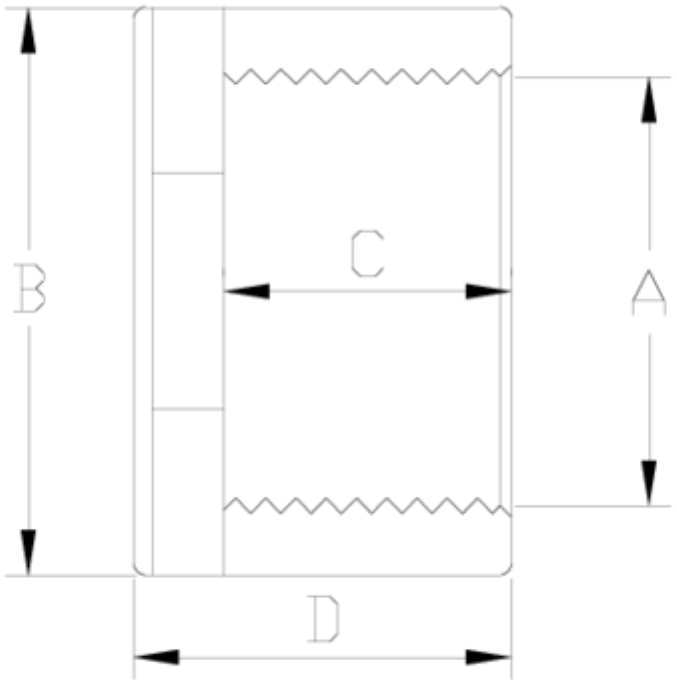

ITEM 025 | Female threaded cap

Codigo	A	Peso (g)	B	C	D	PN	ROSCA
02040	1/2"	12	29	16	24	**PN10**	BSP
02041	3/4"	19	34	19	28	**PN10**	BSP
02042	1"	34	44	22	33	**PN10**	BSP
02043	1 1/4"	54	52	24	34	**PN10**	BSP
02044	1 1/2"	76	61	25	36	**PN10**	BSP
02045	2"	128	69	26	39	**PN10**	BSP
02046	2 1/2"	187	89	31	45	**PN10**	BSP
02047	3"	345	108	33	53	**PN10**	BSP
02048	4"	474	130	38	64	**PN10**	BSP

Pol. Ind. Plá Vallonga,
c/ Agua, 28
03006 ALICANTE (España)

+34 965 11 42 82
+34 965 11 48 62
tecnicocomercial@hidroten.es

Technical &
Commercial Service
+ 34 966 105 888

www.hidroten.es

Product Documents

Product Certificates

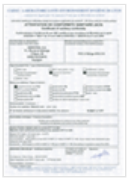





Company Certificates













Pol. Ind. Plá Vallonga,
c/ Agua, 28
03006 ALICANTE (España)

+34 965 11 42 82
+34 965 11 48 62
tecnicocomercial@hidroten.es

Technical &
Commercial Service
+ 34 966 105 888

www.hidroten.es