System check valves

Conical flange set

ITEM 288

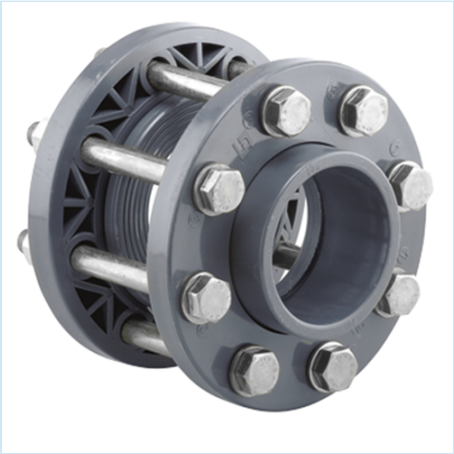

REFERENCE	DESCRIPTION	Net weight	Volumen (m^3)	Gross weight	Unidades lote
1010304	PLAIN FLANGE SET 75 CV SYS	2,267	0,00891	4,72	2
1010305	CONICAL FLANGE SET 90 CV SYS	4,1658	0,00892	4,365	1
1010306	CONICAL FLANGE SET 110 CV SYS	4,9215	0,01553	5,26	1
1010307	CONICAL FLANGE SET 125 CV SYS	5,5965	0,01553	5,935	1
1010308	CONICAL FLANGE SET 140 CV SYS	6,7515	0,01553	7,09	1
1010309	CONICAL FLANGE SET 160 CV SYS	9,9435	0,02244	10,445	1
1010310	PLAIN FLANGE SET 63 CV SYS	2,0263	0,00891	4,24	2
1010317	PLAIN FLANGE SET 250 CV SYS	20,8782	0,04717	21,52	1
1010318	PLAIN FLANGE SET 315 CV SYS	24,045	0,16000	26,5	1
1010325	PLAIN FLANGE SET RED. 200-PN10 CV SYS	12,937	0,03682	13,5	1
1010326	PLAIN FLANGE SET RED. 225 CV SYS	13,127	0,03682	13,68	1

Pol. Ind. Plá Vallonga,
c/ Agua, 28
03006 ALICANTE (España)

+34 965 11 42 82
+34 965 11 48 62
tecnicocomercial@hidroten.es

Technical &
Commercial Service
+ 34 966 105 888

www.hidroten.es

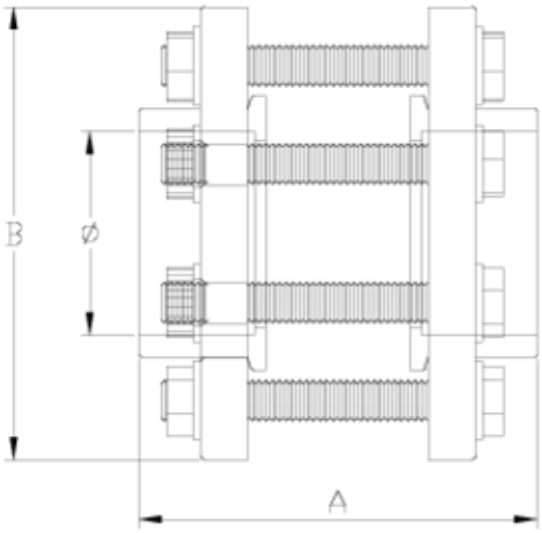

ITEM 288 | Conical flange set

Código	f tubo	Peso (g)	DN	A	B	C	Agujeros	PN	MEDIDA
10310	63	3550	65	143	165	38	18x4	**PN16**	MÉTRICO
10304	75	3650	65	162	185	44	18x4	**PN16**	MÉTRICO
10305	90	4256	80	196	200	51	18x8	**PN16**	MÉTRICO
10306	110	5002	100	205	220	60	18x8	**PN16**	MÉTRICO
10307	125	5533	110	231	230	69	18x8	**PN16**	MÉTRICO
10308	140	6512	125	257	250	76	18x8	**PN16**	MÉTRICO
10309	160	9804	150	280	285	86	22x8	**PN10**	MÉTRICO
10325	200-PN 10	13382	200	327	340	106	22x8	**PN10**	MÉTRICO
10326	225	12172	200	354	340	127	22x8	**PN10**	MÉTRICO
10317	250	19674	250	398	399	131	22x12	**PN10**	MÉTRICO

ITEM 288 | Conical flange set

10318	315	25200	300	490	450	164	22x12	**PN10**	MÉTRICO
10272	400	51100	400	438	580	207	26x16	**MÉTRICO**	MÉTRICO

Pol. Ind. Plá Vallonga,
c/ Agua, 28
03006 ALICANTE (España)

+34 965 11 42 82
+34 965 11 48 62
tecnicocomercial@hidroten.es

Technical &
Commercial Service
+ 34 966 105 888

www.hidroten.es

Product Documents

Product Certificates

Company Certificates







Pol. Ind. Plá Vallonga,
c/ Agua, 28
03006 ALICANTE (España)

+34 965 11 42 82
+34 965 11 48 62
tecnicocomercial@hidroten.es

Technical &
Commercial Service
+ 34 966 105 888

www.hidroten.es