PVC-U pressure fittings

Union plain socket-plain socket BS metric

ITEM 922

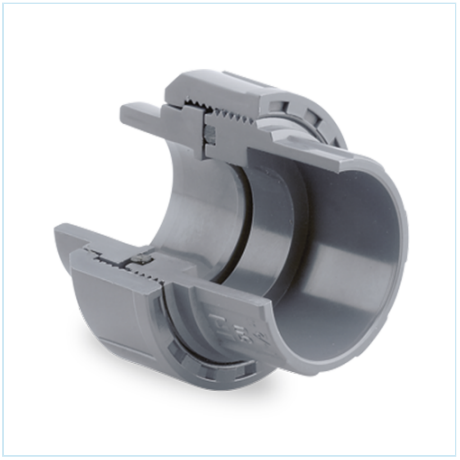

REFERENCE	DESCRIPTION	Net weight	Volumen (m^3)	Gross weight	Unidades lote
1001843	UNION PLAIN SOCKET-PLAIN SOCKET BS-METRIC 32-1"	0,0849	0,00891	3,415	38
1001845	UNION PLAIN SOCKET- SOCKET BS-METRIC 50-1 1/2"	0,19434	0,03129	10,29	50
1001846	UNION PLAIN SOCKET-PLAIN SOCKET BS-METRIC 63-2"	0,321833	0,04460	12,28	36

Pol. Ind. Plá Vallonga,
c/ Agua, 28
03006 ALICANTE (España)

+34 965 11 42 82
+34 965 11 48 62
tecnicocomercial@hidroten.es

Technical &
Commercial Service
+ 34 966 105 888

www.hidroten.es

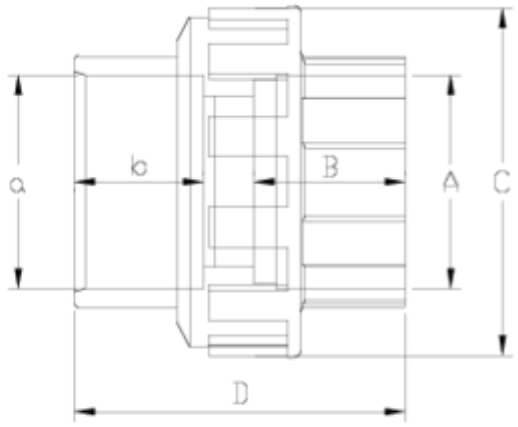

ITEM 922 | Union plain socket-plain socket BS metric

Código	A-a	Peso (g)	B	b	C	D	PN	MEDIDA
01843	1"-32	85	22	22	62	58	**PN10**	METRICO / BS
01845	1 1/2"-50	210	32	31	80	84	**PN10**	METRICO / BS
01846	2"-63	361	39	38	98	100	**PN10**	METRICO / BS

Product Documents

Product Certificates

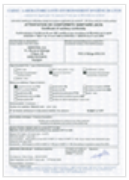





Company Certificates













Pol. Ind. Plá Vallonga,
c/ Agua, 28
03006 ALICANTE (España)

+34 965 11 42 82
+34 965 11 48 62
tecnicocomercial@hidroten.es

Technical &
Commercial Service
+ 34 966 105 888

www.hidroten.es