PVC-U pressure fittings

"AIR L" tee

ITEM 966

REFERENCE	DESCRIPTION	Net weight	Volumen (m^3)	Gross weight	Unidades lote
1001513	"AIR-L" 90º TEE SOLV. SOCKET 90-1"	0.99542	0.04717	10.596	10
1001514	"AIR-L" 90º TEE SOLV. SOCKET 110-3/4"	1.694	0.08677	17.96	10

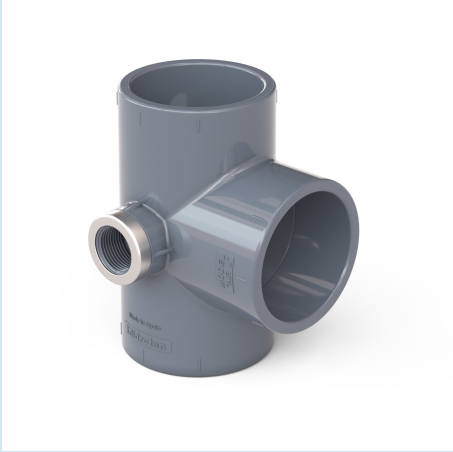

Pol. Ind. Plá Vallonga,
c/ Agua, 28
03006 ALICANTE (España)

+34 965 11 42 82
+34 965 11 48 62
tecnicocomercial@hidroten.es

Technical &
Commercial Service
+ 34 966 105 888

www.hidroten.es

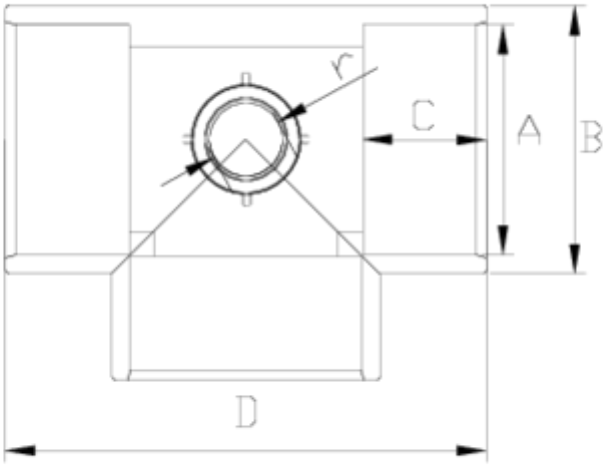

ITEM 966 | "AIR L" tee

Código	A-r	Peso (g)	B	C	D	PN	MEDIDA
01510	63-1/2"	234	76	38	143	**PN16**	MÉTRICO
01511	63-3/4"	229	76	38	143	**PN16**	MÉTRICO
01512	90 -3/4"	1013	108	51	199	**PN16**	MÉTRICO
01513	90-1"	1013	108	51	199	**PN16**	MÉTRICO
01514	110-3/4"	1732	131	61	238	**PN16**	MÉTRICO
01515	110-1"	1732	131	61	238	**PN16**	MÉTRICO

Product Documents

Product Certificates

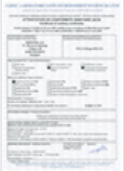

Company Certificates

Pol. Ind. Plá Vallonga,
c/ Agua, 28
03006 ALICANTE (España)

+34 965 11 42 82
+34 965 11 48 62
tecnicocomercial@hidroten.es

Technical &
Commercial Service
+ 34 966 105 888

www.hidroten.es