PVC-U pressure fittings

Tank adaptor

ITEM 406

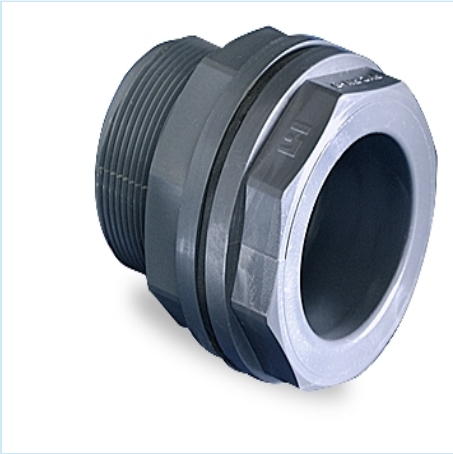

REFERENCE	DESCRIPTION	Net weight	Volumen (m^3)	contenido.peso bruto	Unidades lote
1002772	PVC EPDM TANK ADAPTATOR 25-1"	0.070	0.00892	2.31	30
1002773	PVC EPDM TANK ADAPTATOR 32-1 1/4"	0.120	0.01553	3.97	30
1002774	PVC EPDM TANK ADAPTATOR 40-2"	0.275	0.00892	4.60	16
1002775	PVC EPDM TANK ADAPTATOR 50-2"	0.204	0.00892	3.49	16
1002777	PVC EPDM TANK ADAPTATOR 75-3"	0.428	0.01553	2.90	6
1002778	PVC EPDM TANK ADAPTATOR 90-4"	1.044	0.01553	6.59	6
1002780	PVC EPDM TANK ADAPTATOR 20-1"	0.081	0.00891	2.62	30
1002781	PVC TANK ADAPTOR 20-1" FPM	0.080	0.00891	2.59	30
1002782	PVC FPM TANK ADAPTATOR 25-1"	0.070	0.00892	2.32	30
1002783	PVC FPM TANK ADAPTATOR 32-1 1/4"	0.125	0.01553	4.12	30
1002784	PVC FPM TANK ADAPTATOR 40-2"	0.277	0.00892	4.62	16
1002785	PVC FPM TANK ADAPTATOR 50-2"	0.206	0.00892	3.49	16
1002787	PVC FPM TANK ADAPTATOR 75-3"	0.427	0.01553	2.95	6
1002788	PVC FPM TANK ADAPTATOR 90-4"	1.026	0.01553	6.58	6

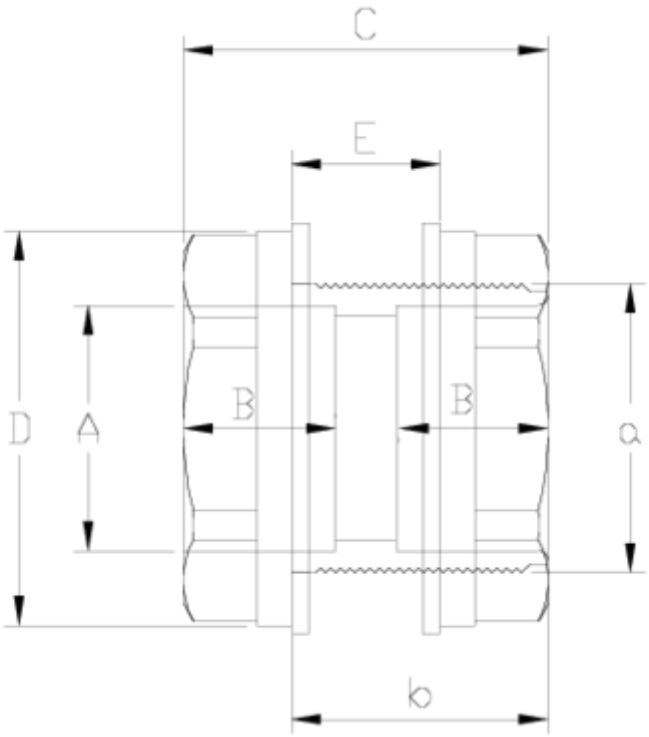

ITEM 406 | Tank adaptor

Codigo	A-a	Peso (g)	DN	B	b	C	D	E	MATERIAL	PN	ROSCA
02780	20-1"	79	15	16	47	62	50	38	EPDM	**PN10**	BSP
02772	25 -1"	76	20	19	47	62	50	38	EPDM	**PN10**	BSP
02773	32 - 1 1/4"	112	25	21	53	69	64	33	EPDM	**PN10**	BSP
02774	40 - 2"	275	32	26	53	74	81	30	EPDM	**PN10**	BSP
02775	50 - 2"	208	40	31	53	74	81	30	EPDM	**PN10**	BSP
02777	75-3"	410	65	44	78	104	108	52	EPDM	**PN10**	BSP
02778	90-4"	890	80	51	90	120	140	60	EPDM	**PN10**	BSP
02781	20-1"	79	15	16	47	62	50	38	VITON	**PN10**	BSP
02782	25 - 1"	76	20	19	47	62	50	38	VITON	**PN10**	BSP
02783	32 - 1 1/4"	112	25	21	53	69	64	33	VITON	**PN10**	BSP

ITEM 406 | Tank adaptor

02784	40 - 2"	275	32	26	53	74	81	30	VITON	**PN10**	BSP
02785	50 - 2"	208	40	31	53	74	81	30	VITON	**PN10**	BSP
02787	75-3"	410	65	44	78	104	108	52	VITON	**PN10**	BSP
02788	90-4"	890	80	51	90	120	140	60	VITON	**PN10**	BSP

Product Documents

Product Certificates

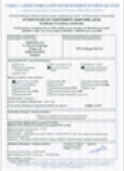

Company Certificates

Pol. Ind. Plá Vallonga,
c/ Agua, 28
03006 ALICANTE (España)

+34 965 11 42 82
+34 965 11 48 62
tecnicocomercial@hidroten.es

Technical &
Commercial Service
+ 34 966 105 888

www.hidroten.es