PVC pressure fittings

Union plain socket-plain socket BS metric

ITEM 922

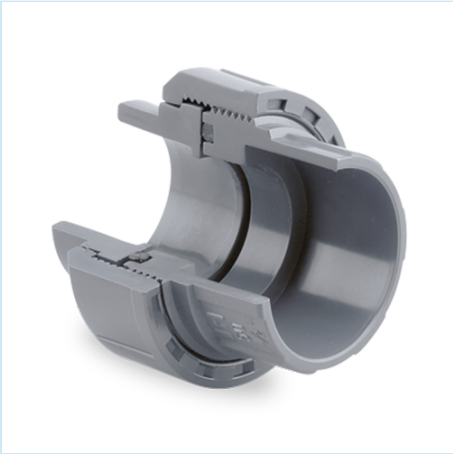

REFERENCE	DESCRIPTION	Net weight	Volumen (m^3)	contenido.peso bruto	Unidades lote
1001843	ENLACE 3 PIEZAS ENC BS-METRICO 32-1"	0.085	0.00891	3.42	38
1001845	ENLACE 3 PIEZAS ENC BS-METRICO 50-1 1/2"	0.194	0.03129	10.29	50
1001846	ENLACE 3 PIEZAS ENC BS-METRICO 63-2"	0.322	0.04460	12.28	36

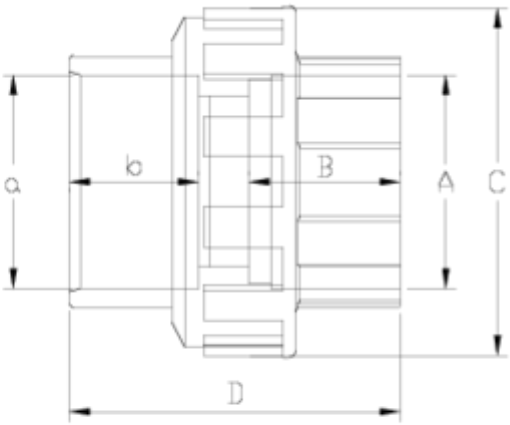

ITEM 922 | Union plain socket-plain socket BS metric

C??digo	A-a	Peso (g)	B	b	C	D	PN	MEDIDA
01843	1"-32	85	22	22	62	58	**PN10**	METRICO / BS
01845	1 1/2"-50	210	32	31	80	84	**PN10**	METRICO / BS
01846	2"-63	361	39	38	98	100	**PN10**	METRICO / BS

Product Documents

Product Certificates

Company Certificates

Pol. Ind. Plá Vallonga,
c/ Agua, 28
03006 ALICANTE (España)

+34 965 11 42 82
+34 965 11 48 62
tecnicocomercial@hidroten.es

Technical &
Commercial Service
+ 34 966 105 888

www.hidroten.es